



MUNDIJONG PRIMARY SCHOOL

An Independent Public School

Newsletter

Monday
30 March
2026

Issue 2

Livesey Street, Mundijong WA 6123 · Phone 9526 7150 · Mundijong.ps@education.wa.edu.au ·
www.mundijongps.wa.edu.au

PRINCIPAL'S NEWS

Dear Parents, Caregivers and Students,

And just like that, we've almost reached the end of Term 1. We've navigated through NAPLAN testing, celebrated Harmony Week, run our Wednesday Brekkie Club, and raised money for the endangered Black Cockatoos. Our newly elected student leaders attended a conference to hone their skills, and our Year 6s had a fantastic time on their 3-day camp to the Bickley Outdoor Recreation Camp. Throughout all these highlights, our students have been actively engaged in their learning in the classroom and making great progress.

We're looking forward to our Easter Hat Parade on Thursday 2/4 and the P&C Epilepsy Awareness Bake Sale on the same day, to round out our term

Attendance

Due dropping attendance rates in the second half of 2025, we've created a focus on getting our students to school as much as possible.

Attendance Profile 2025 Semester 2 Compulsory

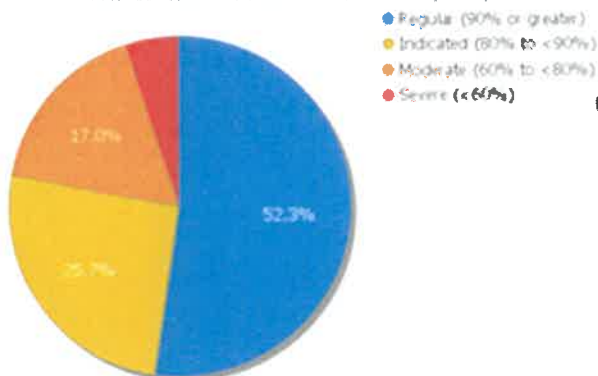

Attendance Profile 2026 Semester 1 Compulsory

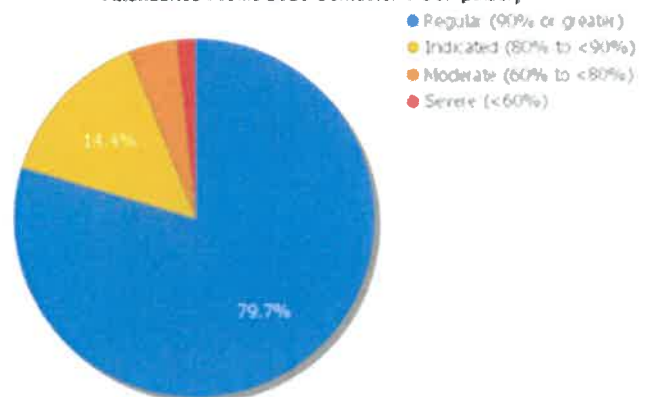

As shown in the graph above, only **52.3%** of our students attended school **90% or more** of the time in Semester 2 last year. Our goal is to lift this to **over 65%**.

I am pleased to report that **so far this year we are sitting at almost 80%** of students attending at or above the 90% mark. This represents a significant turnaround. While we do anticipate a slight dip in Term 2 due to winter illnesses, this is still an outstanding result.

However, we continue to have a number of students attending **80% or less** of the time. If this attendance rate were to continue throughout their primary schooling—including Kindy and Pre-Primary—these students would reach high school having effectively missed **more than 1.5 years of formal education**. This places them at a significant disadvantage compared with their peers.

If you are experiencing difficulties getting your child to school regularly, please let us know. We are here to support families and are very keen to work together to address any challenges and help every child succeed.

Term 2 Student Free Days



Next term, students will **return to school on Monday 20 April**. Please note that the School Development Day, which is usually scheduled for the first day back, will instead take place on Friday 29 May.

This date falls the day before the WA Day long weekend and will provide students with a **four-day weekend** in the middle of the term. As a result, **the school will be closed to students on Friday 29 May**.

Please also be aware that the Department of Education now permits schools to close for two days each year solely for the purpose of conducting parent interviews. Therefore, we have scheduled parent interviews for **Wednesday 24 June**.

Semester Reports and Student Progress Reports will be issued to families on Monday 22 June, allowing parents to review their child's progress prior to meeting with teachers.

As interviews will be conducted on this day, **the school will be closed to students on Wednesday 24 June**.

Term 1 Student Progress Reports

Our Student Progress Reports will look a little different this year. We have worked with the Department of Education to expand their reporting platform, allowing us to use it for our Student Progress Reports as well as Semester Reports.

While the format will be different, the reports will contain the same information as in previous years. Instead of receiving a PDF, families will be emailed a secure link to access the reports—just like the Semester Reports.

You will receive the email link and access to the reports on Wednesday 1 April.

Playgrounds- Before and After School

Unfortunately, we need to make the decision to close on-site playgrounds before school, and request that parents and carers vacate the premises within 30 minutes of the school day ending. The key issue is that the school holds 100% duty of care for children while they are on school playgrounds, including before and after school hours. To continue allowing playground access during these times, we would be required to roster staff to supervise each playground, which is particularly challenging before school.



Apologies for any inconvenience that this decision causes.

Serpentine Jarrahdale Junior Council

Congratulations the Xavier and Ashley for being elected to represent our school as our Junior Shire Councillors for 2026. These two amazing students join other student representatives from schools in the network twice per term to discuss how they can make our shire a better place for children.

Congratulations To Ashely, who was elected the Vice President of the Junior Councillor. Our whole school is very proud of these two students.



Year 6 Camp



Early this month our Year 6 students attended their much anticipated 3-day camp. This year they stayed at Bickley Outdoor Recreation Camp in Orange Grove. Despite the 38-degree temperatures the students had a great time participating in catapult making, team games, raft building, the milk crate climb challenge, vertical ropes challenge and much more. We were very impressed with all our students' abilities to work together as a team and show incredible persistence when faced with challenges.





Last Week of Term

Our Easter Hat parade is on Thursday from 9am in the undercover area. We will also draw the P&C Easter Raffle at this event.

Also on Thursday, our P&C are raising money for the Epilepsy Awareness Day. There will be a bake-sale in the undercover area after school.

Happy Easter everyone!

Mr Luke Bradley
Principal

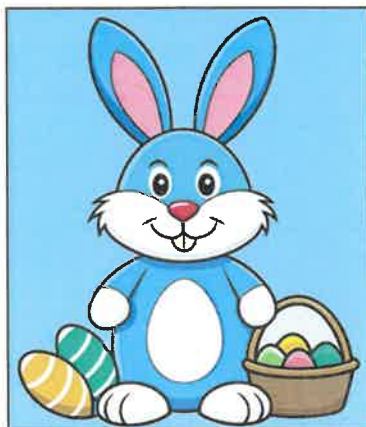

The following students were presented with a Merit Certificate on
Tuesday 3 March 2026.

Kindy: -

PP1: Elsie & Elisa.

PP2: Anna & Charlie.

Room 1: Hayden & Zara.

Room 2: Charlie & Lexie.

Room 3: Skylar & Charlie.

Room 4: Alexis & Opie.

Room 5: Jaxon & Kai.

Room 6: Lacey, Bodhi, Jason & Bella.

Room 8: Dylan & Charlie.

Room 9: Braxton & Elea



Attendance Cup

PP1



PBS - TOP 2 OF THE CLASS

Mead

894

Wallace

857

Paterson

1012

PP1 - Elsie & Alura.
PP2 - Peter & Stevie.
Rm1 - Hayden & Wyatt.
Rm2 - Christina & Kayleb.
Rm3 - Nate & Skylar.
Rm4 - Lacey & Molly.
Rm5 - Nicole & Nathaniel.
Rm6 - Matilda & Bella.
Rm8 - Holli & Emma.
Rm9 - William & Kolton.

The following students were presented with a Merit Certificate on Monday 16 March 2026.

Kindy: -

PP1: Aria & Rylee.

PP2: Cataleya & Aaron.

Room 1: Neil & Archer.

Room 2: Leith & Ruby.

Room 3: Nate & Louis.

Room 4: Olivia & Joshua.

Room 5: Wyatt & Orla.

Room 6: Wyatt & Zac.

Room 8: Brooke & Leo.

Room 9: Ava & Lacey.



Attendance Cup
PP2



PBS - TOP 2 OF THE CLASS

Mead

1233

Wallace

1169

Paterson

1407

- PP1 - Alura & Elsie.
- PP2 - Logan & Peter.
- Rm1 - Wyatt & Zara.
- Rm2 - Hudson & Christina.
- Rm3 - Skylar & Nate.
- Rm4 - Lacey & Molly.
- Rm5 - Daetona & Nicole.
- Rm6 - Nova & Bodhi.
- Rm8 - Vincent & Holli.
- Rm9 - William & Faith.

The following students were presented with a Merit Certificate on Monday 30 March 2026.

Kindy: -

PP1: Riley & Iylah.

PP2: Aluel & Adalita.

Room 1: Harvey & Paisley.

Room 2: Christina & Daisy.

Room 3: Lulu & Noah.

Room 4: Julie & Savannah.

Room 5: Layla & Zane.

Room 6: Levi, Paris & Junay.

Room 8: Ashley & Holli.

Room 9: William & Jeff.



Attendance Cup PP1—94.5%



Aussie of the Month
Lincoln - Rm 3

Mead

1522

Wallace

1460

Paterson

1736

PBS - TOP 2 OF THE CLASS

PP1 - Arla & Alavra.

PP2 - Peter & Logan.

Rm1 - Wyatt & Zara.

Rm2 - Leith & Hudson.

Rm3 - Skylar & Nate.

Rm4 - Lacey & Sophie.

Rm5 - Zane & Orla.

Rm6 - Bella & Matilda.

Rm8 - Emma & Oscar.

Rm9 - Faith & Kolton.

IMPORTANT DATES - Term 1

Thursday	2 Apr	Easter Hat Parade/Raffle. 3.00pm Epilepsy Awareness Bake Sale Fundraiser. Term 1 Ends.
Friday	3 Apr	<i>Good Friday.</i>



STUDENTS RETURN FOR TERM 2 **MONDAY 20 APRIL 2026.**

Friday	24 Apr	ANZAC Ceremony - 10.00am.
<i>Monday</i>	<i>27 Apr</i>	<i>ANZAC Day - Public Holiday.</i>
Monday	4 May	Awards Assembly - 2.30
Thursday	7 May	Constable Care.
Thursday	14 May	STEM Incursion Yrs 5 & 6.

Do you want to keep up to date on what is happening at our school?

Have a question you would like to ask other parents?

Maybe you would like to join our P&C?

Our P&C Facebook page is FULL of helpful information about school events, P&C meeting details, Canteen Menus, Uniform shop information, etc.

Join now by scanning the QR Code or searching for us on Facebook!

 mundijongpsfundraiser@gmail.com



P&C ASSOCIATION

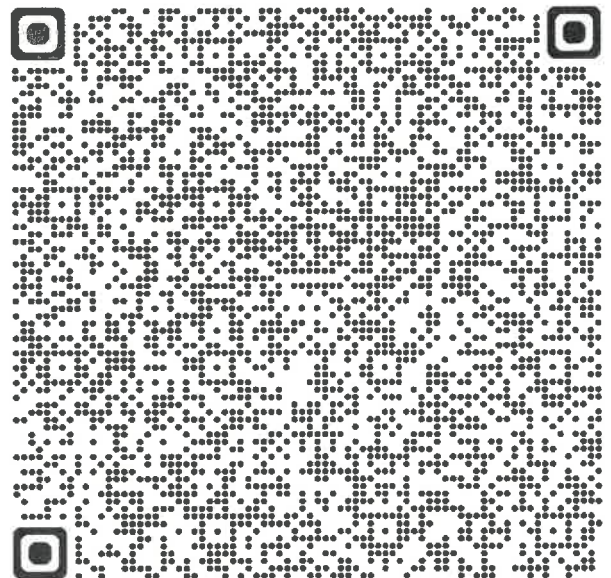

Mundijong Primary School P & C

Private group · 316 members



MUNDIJONG
Primary School

P&C

COMMITTEE

FEEDBACK SURVEY

FOR PARENTS

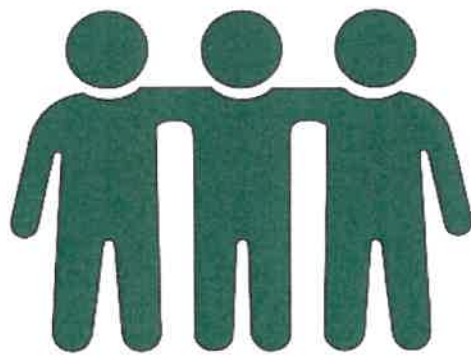

Give us your feedback!

**Take the survey
make a difference**



<https://forms.office.com/r/wFNU6v2vNb>

💖 Keeping Every Child Safe & Included 💖

Mundijong Primary School is proud to be an

🌿 ALLERGY AWARE SCHOOL 🌿

To support students with severe nut allergies, we ask all families to help us create a safe environment by ensuring:

📦 Lunchboxes Are **NUT-ALLERGY FRIENDLY**

🚫 **Please avoid packing:**

- Peanuts or tree nuts
 - Peanut butter, Nutella, or nut-based spreads
 - Muesli bars or snacks containing nuts
- Foods labelled “contains nuts”

💖 Your care makes a real difference



Mundijong Primary School



ANZAC Ceremony Friday

24 April 2026

Start Time - 10.00am

Parents and caregivers are warmly invited to join us. If students would like to lay flowers in remembrance of loved ones, they'll have an opportunity to do so when invited during the assembly.

Students who are part of Cubs, Scouts, Girl Guides, or Cadets are encouraged to wear their uniform on the day. All other students are asked to come in full school uniform.



Thank you for your support.





one tree
community services
the place to be



c-Verse

WE HAVE VACANCIES

One Tree c-Verse Mundijong

Before School Care: 6:30am-8:30am

After School Care: 3:00pm-6:00pm

Vacation Care: 7:30am – 5:00pm



Come and try our new, fun out of school hours care program designed to capture your child's imagination.

For Enrolments please contact:

1800 919 995

One Tree c-Verse Mundijong, Livesey Street Mundijong WA 6123

M: 0418 855 045 E: oshcmundijong@onetree.org.au